three miles big

leonard grigoryan & luke howard

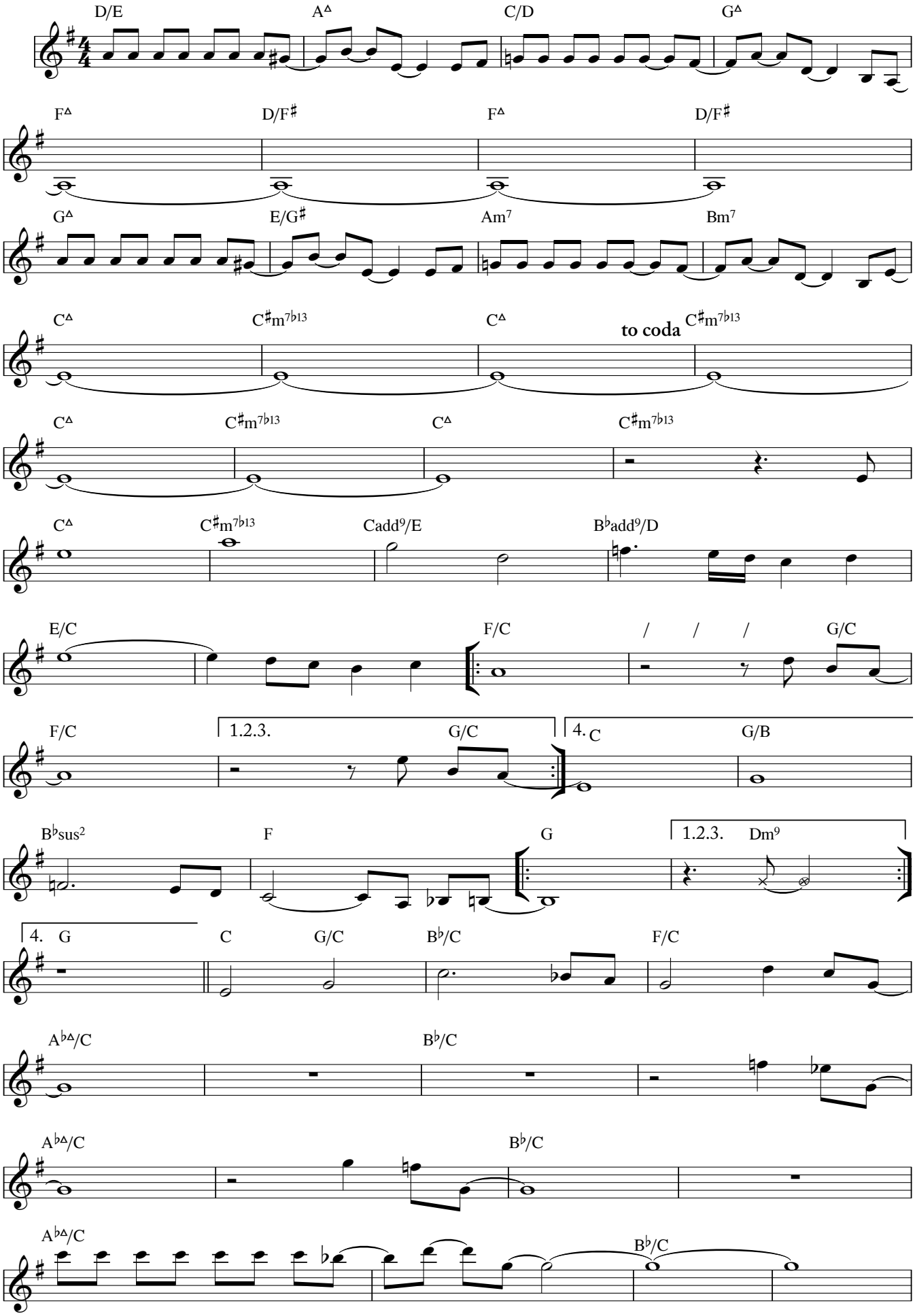

copyright © 2006 leonard grigoryan & luke howard

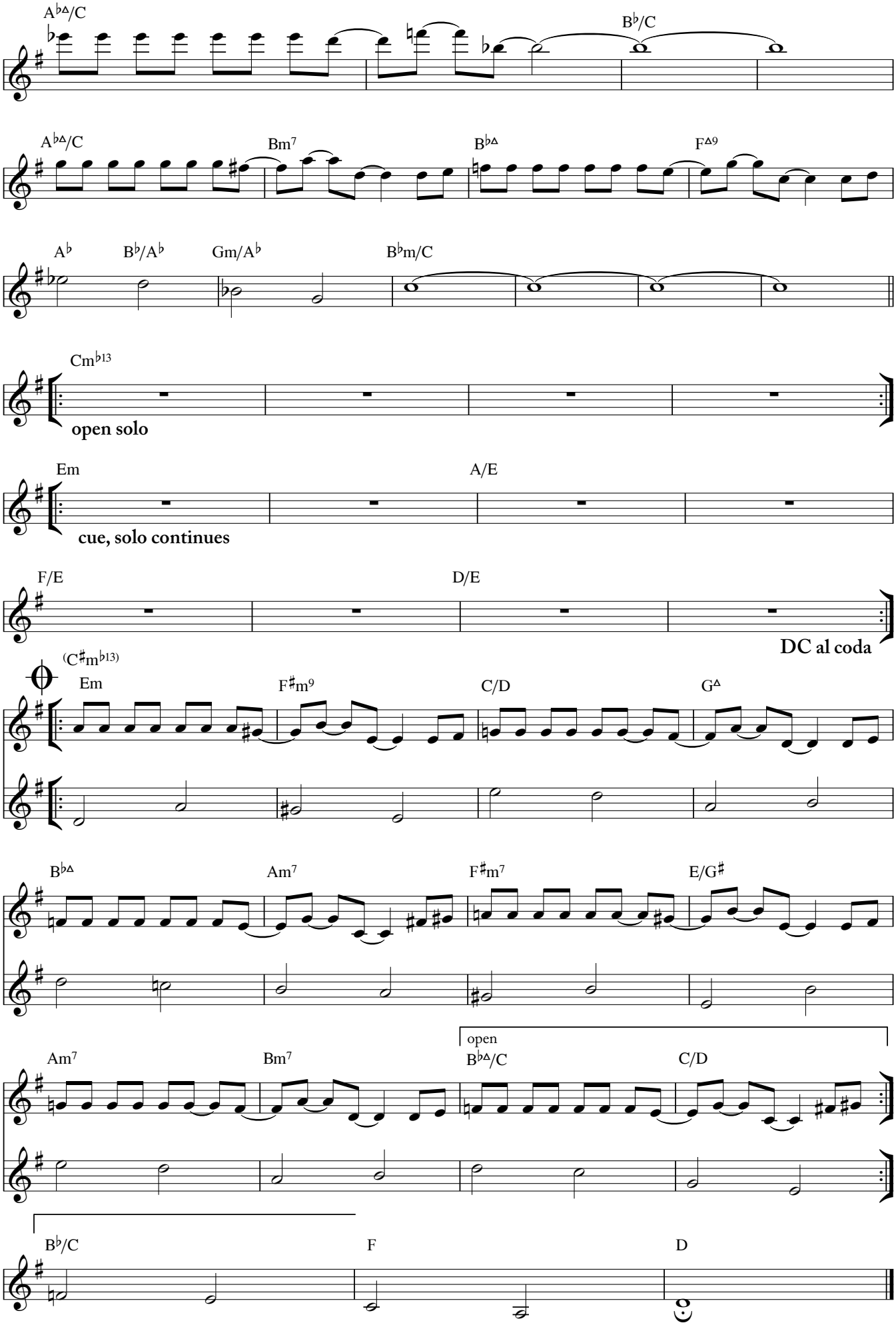
A♭△/C
B♭/C
A♭△/C
Bm7
B♭△
F△9
A♭
B♭/A♭
Gm/A♭
B♭m/C
Cm♭13
open solo
Em
A/E
cue, solo continues
F/E
D/E
DC al coda
(C♯m♭13)
Em
F♯m9
C/D
G△
B♭△
Am7
F♯m7
E/G♯
Am7
Bm7
open
B♭△/C
C/D
B♭/C
F
D